

Department of Child Safety Weekly Data Charts

Data as of week beginning 1.11.2021

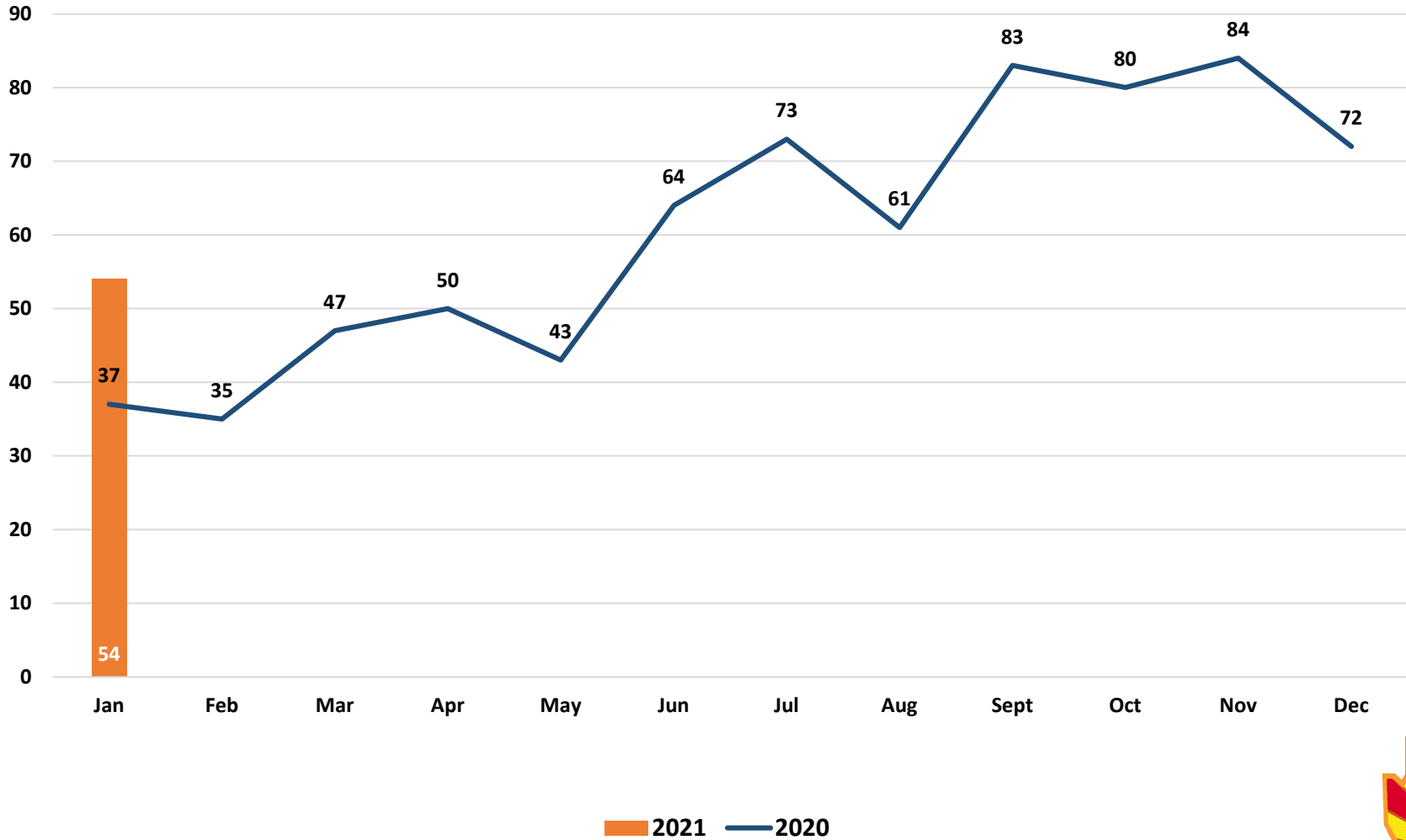

Employees on FMLA (2020 - 2021)



Workforce Resilience

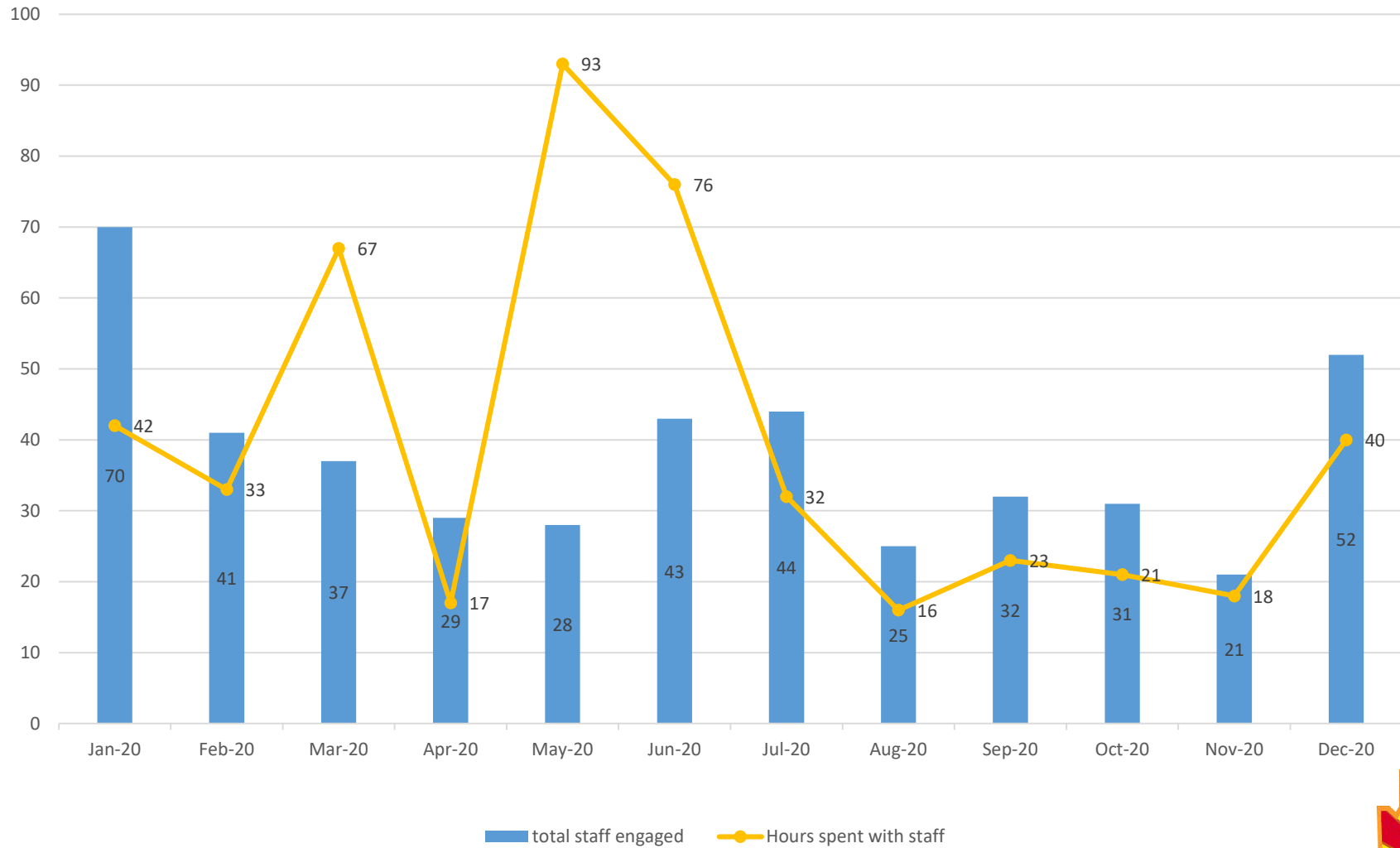

Data Source: Workforce Resilience Volunteer Hours Tracking Log, 1.11.2021

Client Threat Count by Type of Action Taken

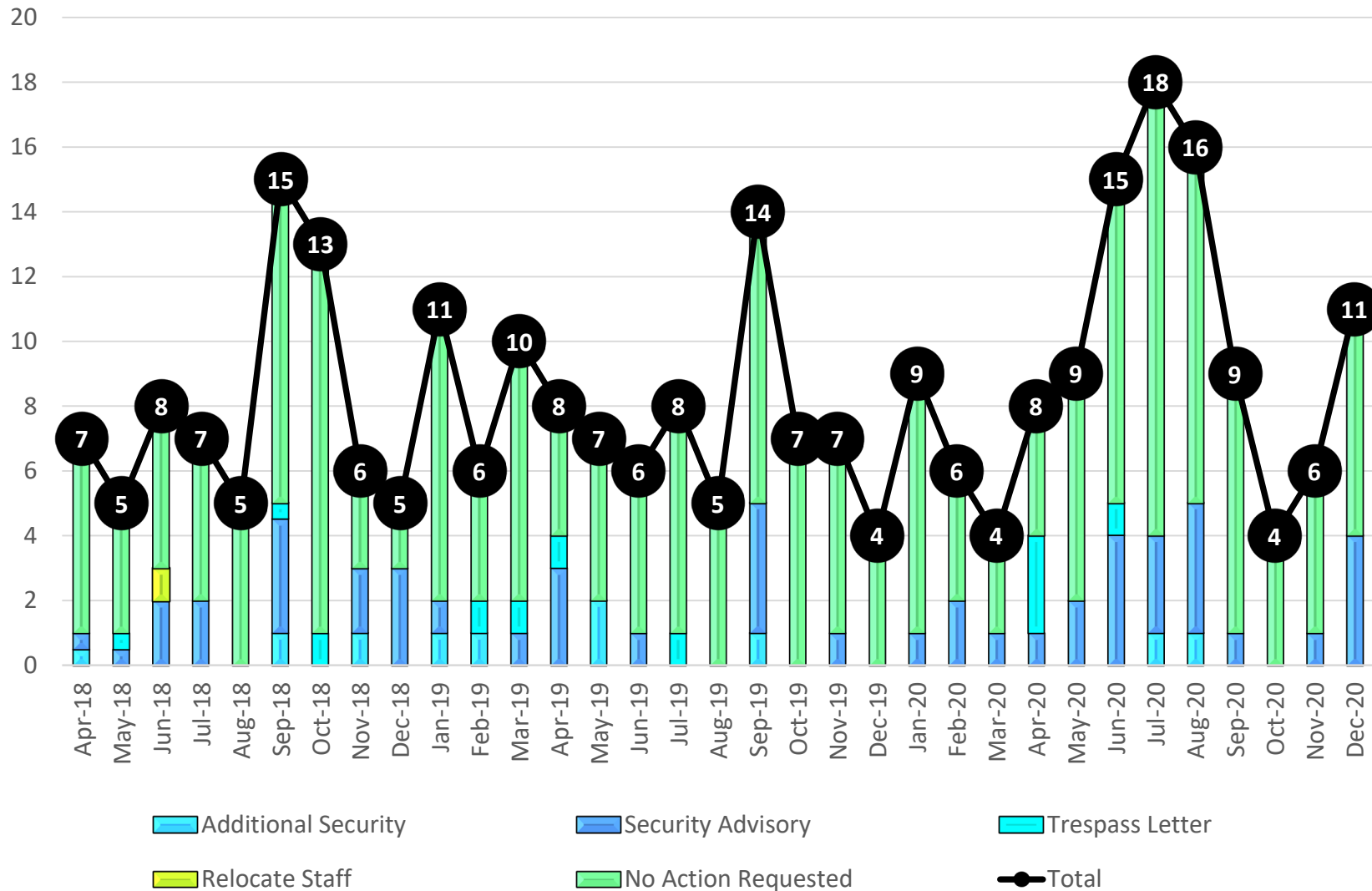

NOTE: December 2020 data is preliminary
 Data Source: Client Threat Tracking Log, 1.4.2021

Reports Received - All Sources

2019 vs. 2020 weekly comparison

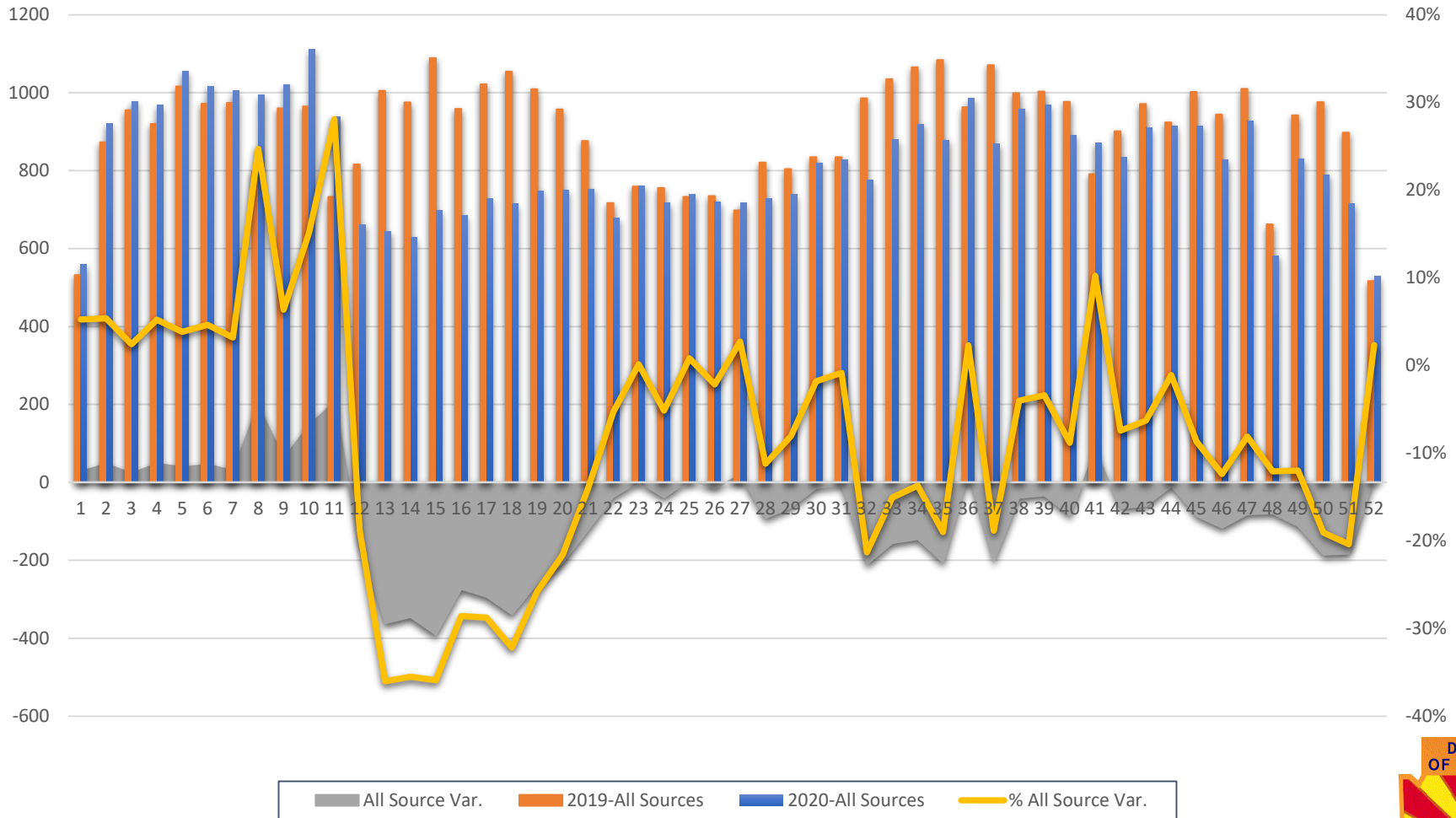

Data Source: Hotline communications; 1.4.2021



Reports Received – School Setting Source

2019 vs. 2020 weekly comparison

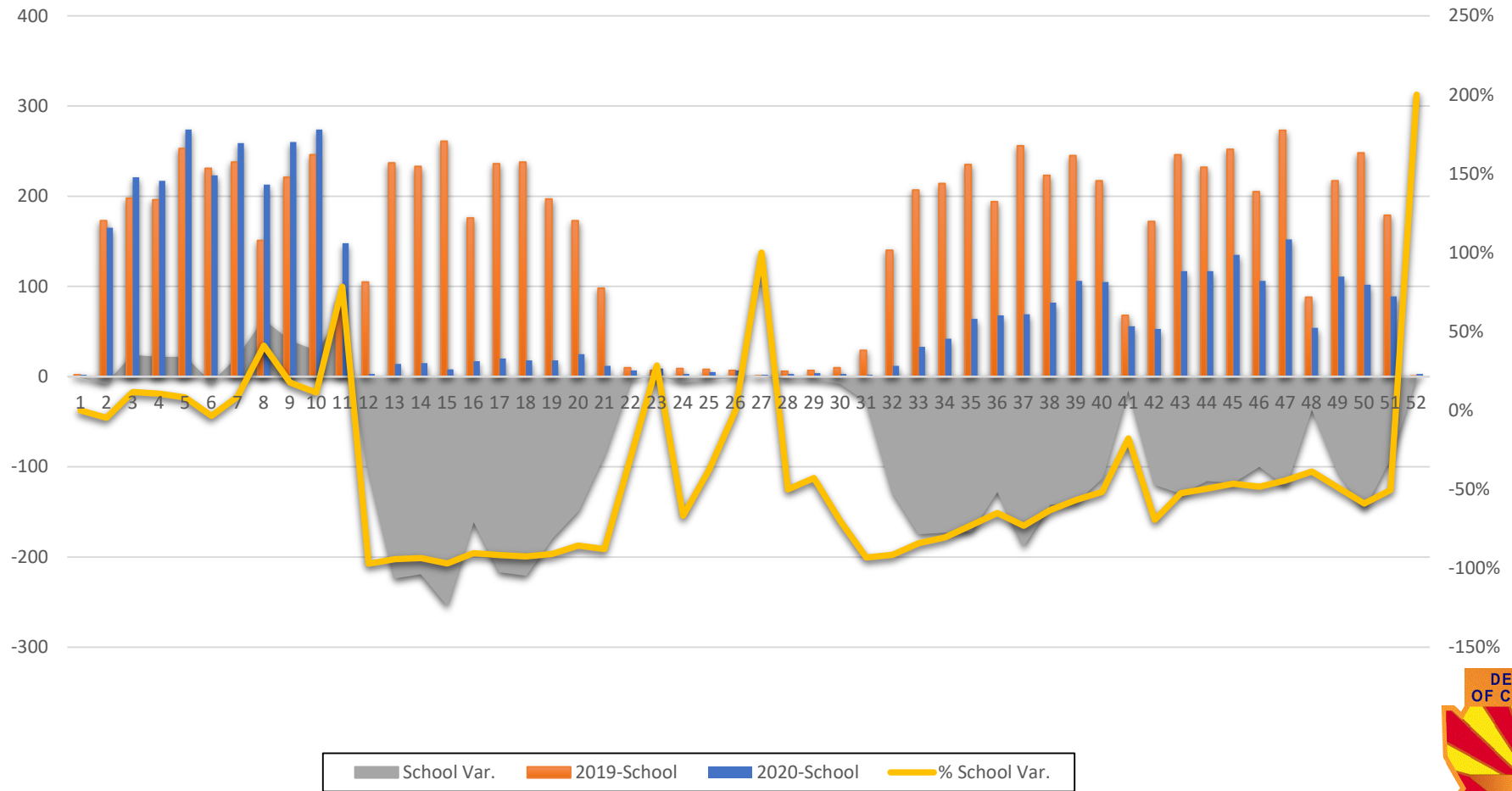

Data Source: Hotline communications; 1.4.2021



Reports Received – Law Enforcement Source 2019 vs. 2020 weekly comparison

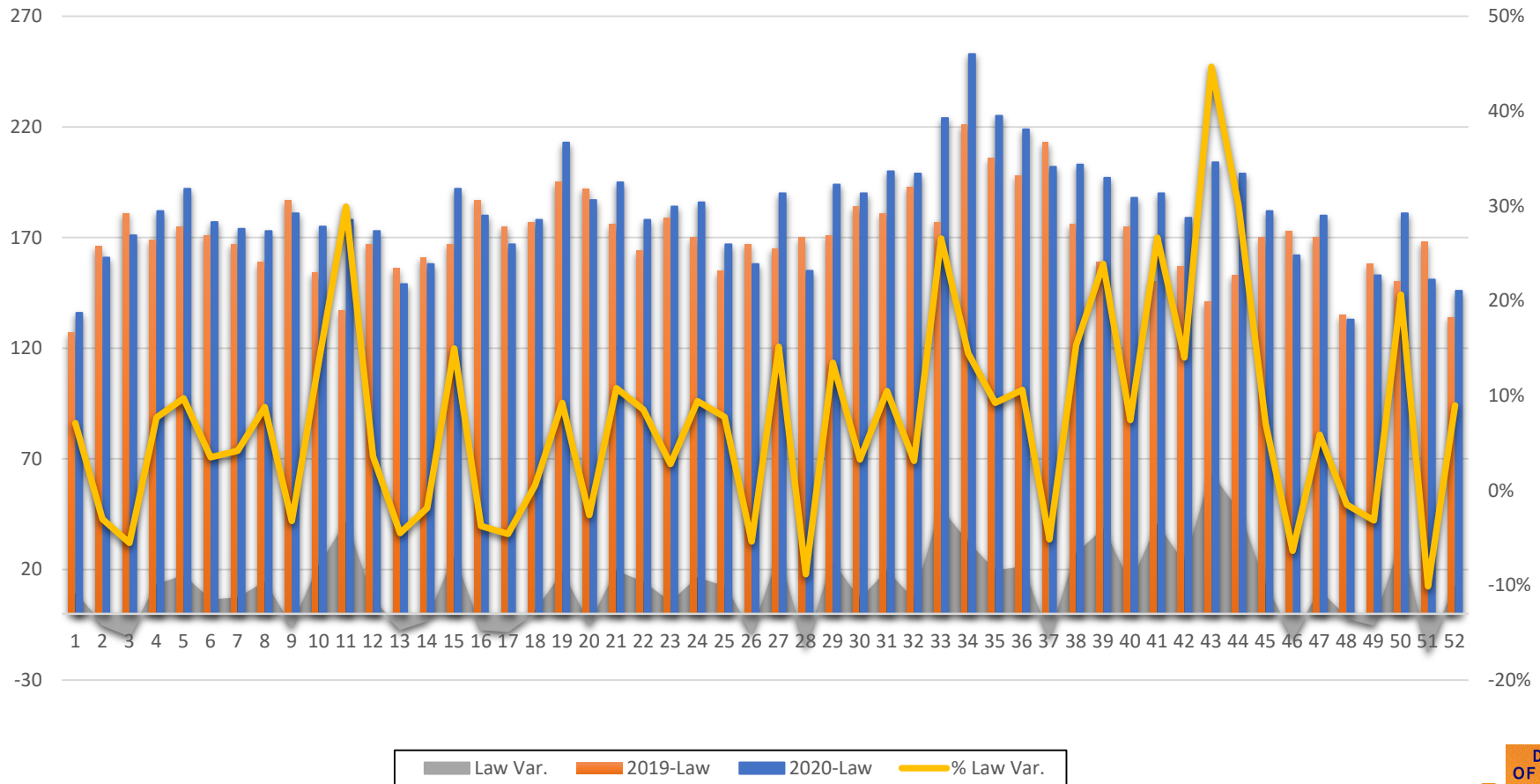

Data Source: Hotline communications; 1.4.2021



Criminal Conduct Reports

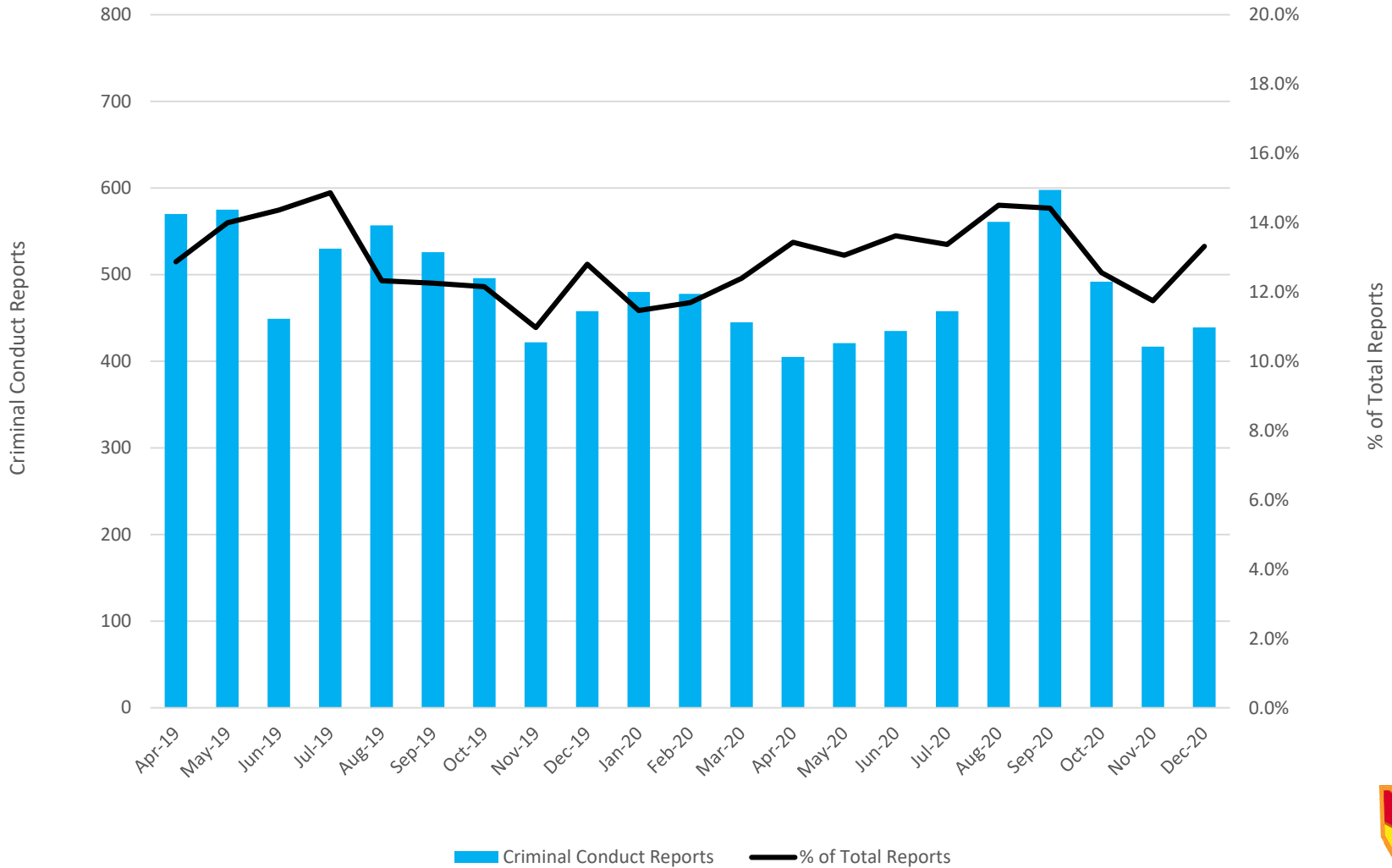

NOTE: Reports include calls/reports that are no jurisdiction reports.
Data Source: DCS Tableau Dashboard, Criminal Conduct Reports, 1.9.2021

Children Receiving In Home Services

Children with Case Plan Goal – Remain with Family

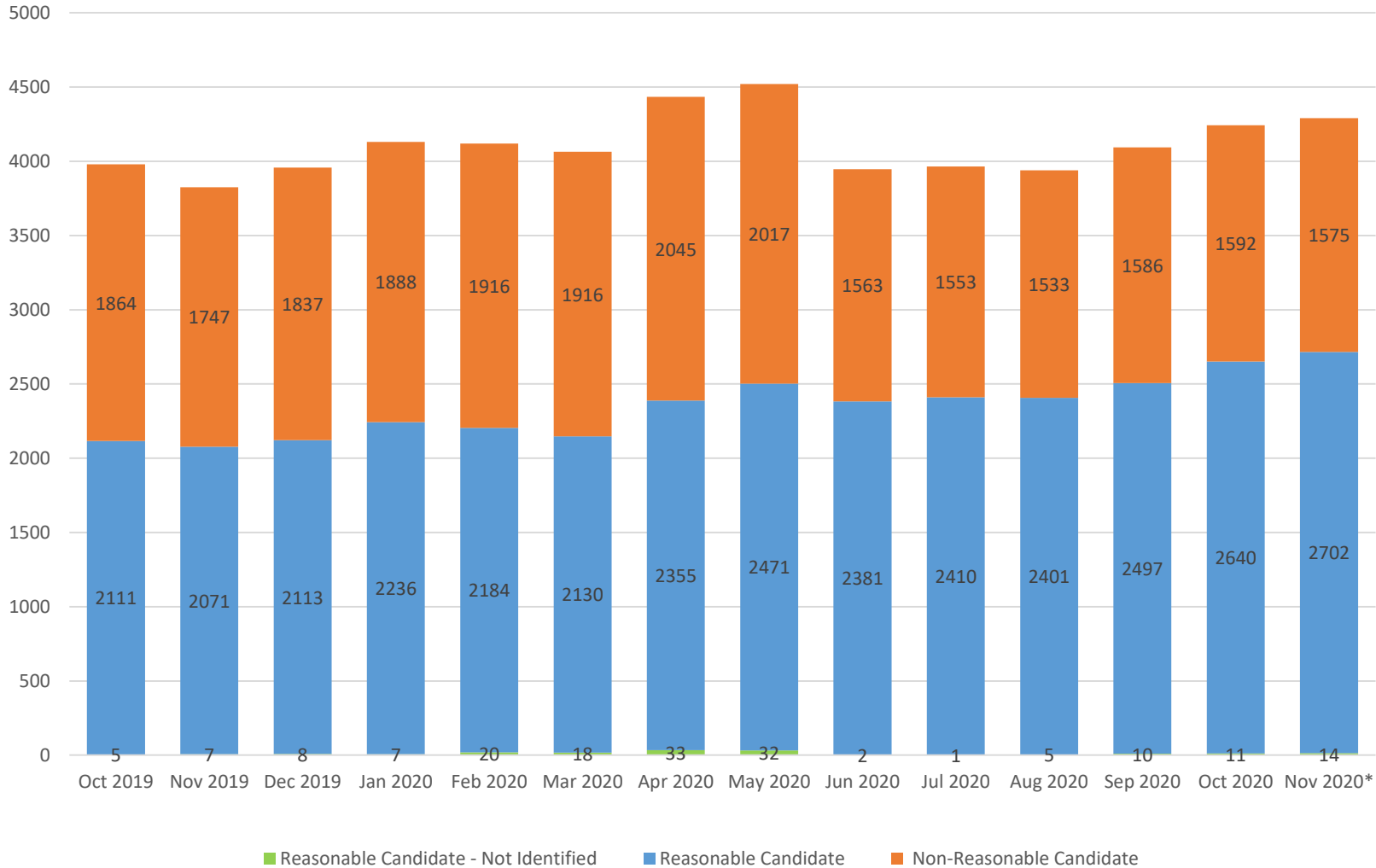

Reasonable Candidate - Not Identified Reasonable Candidate Non-Reasonable Candidate

NOTE: November 2020 data is preliminary

Data Source: DCS Monthly In-Home Care Report, 12.21.2020



Ratio of Approved CAR Petitions vs. Child Entries

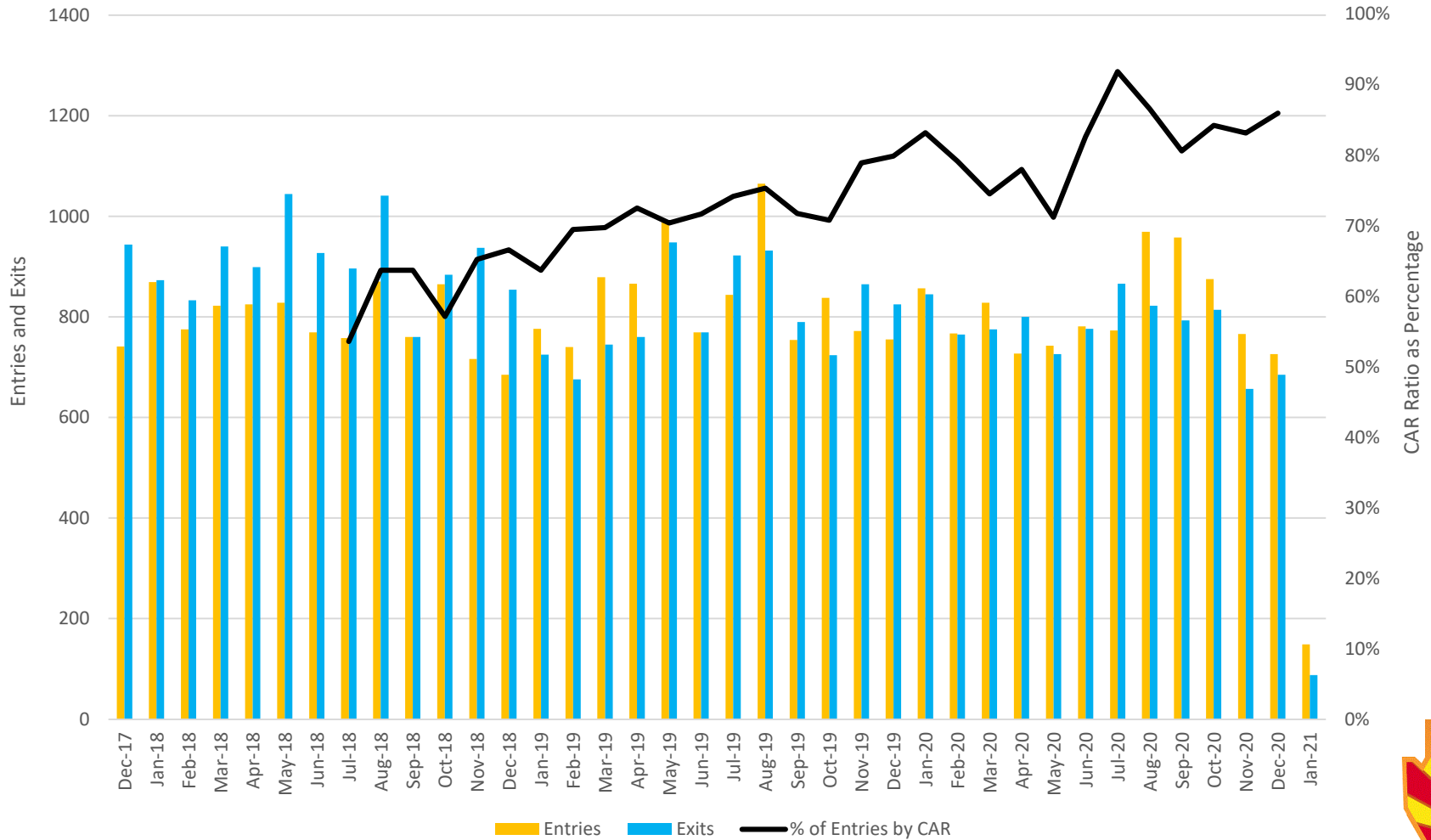

NOTE: January 2021 data is preliminary

Data Source: CAR data received from Juvenile Courts, 1.4.2021; Entries and Exits Dashboard, 1.11.2021

Children in Out-of-Home Care (0-17 years old)

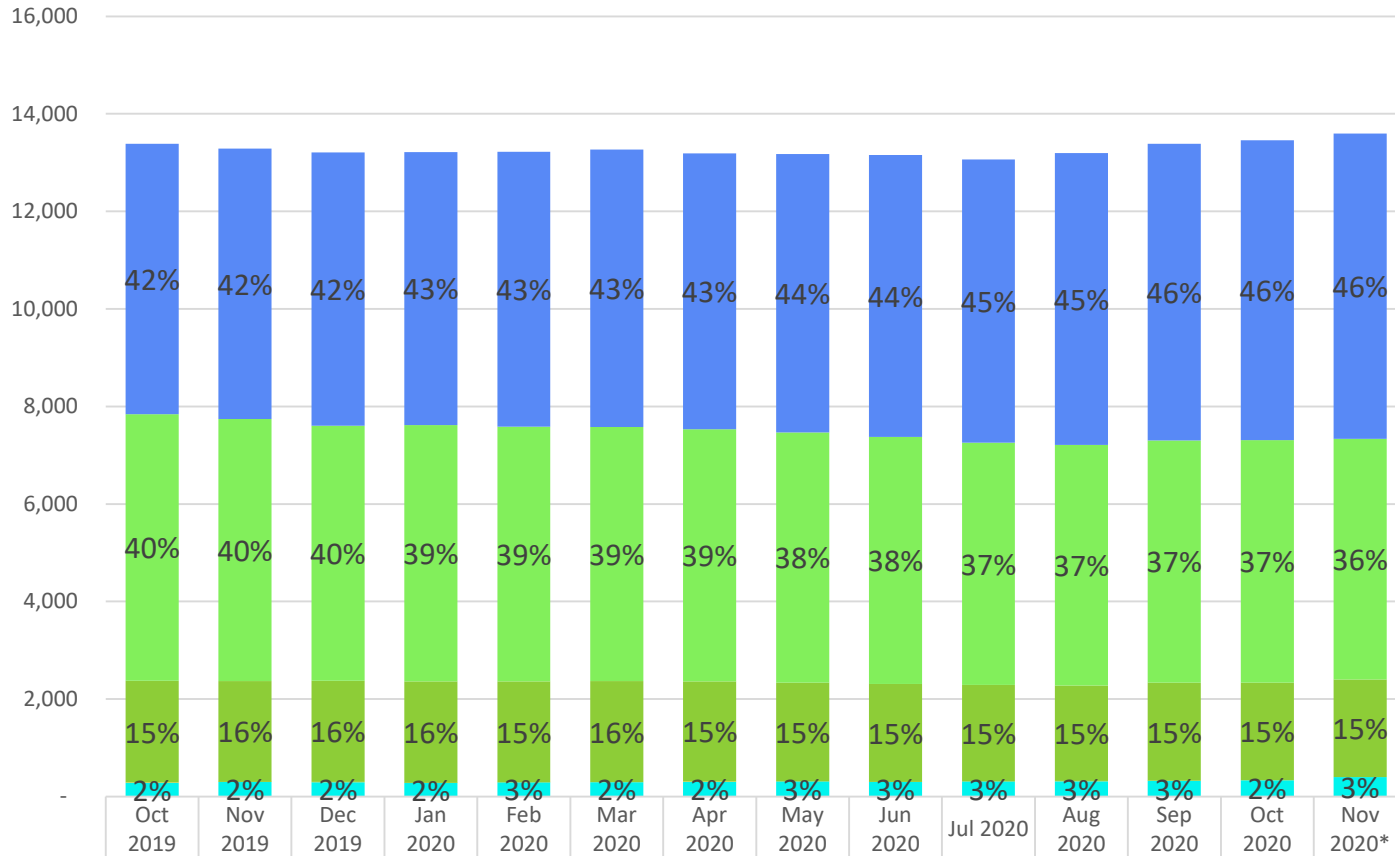

	Oct 2019	Nov 2019	Dec 2019	Jan 2020	Feb 2020	Mar 2020	Apr 2020	May 2020	Jun 2020	Jul 2020	Aug 2020	Sep 2020	Oct 2020	Nov 2020*
■ Unlicensed (Primarily Kinship)	5,542	5,546	5,602	5,595	5,639	5,688	5,654	5,706	5,776	5,809	5,987	6,080	6,145	6,263
■ Foster Care	5,468	5,371	5,230	5,258	5,224	5,211	5,168	5,133	5,067	4,965	4,935	4,973	4,973	4,930
■ Congregate Care	2,090	2,067	2,075	2,079	2,066	2,070	2,059	2,019	2,008	1,976	1,958	2,008	2,003	2,002
■ Independent Living	2	4	3	2	2	-	1	1	1	1	1	1	-	-
■ Other	283	298	297	280	291	296	304	316	302	312	317	324	334	402
Total in Out-of-Home Care	13,385	13,286	13,207	13,214	13,222	13,265	13,186	13,175	13,154	13,063	13,199	13,386	13,455	13,597

NOTE: November 2020 data is preliminary

Data Source: DCS Monthly Out-of-Home Care Report, 12.21.2020



Runaway Youth

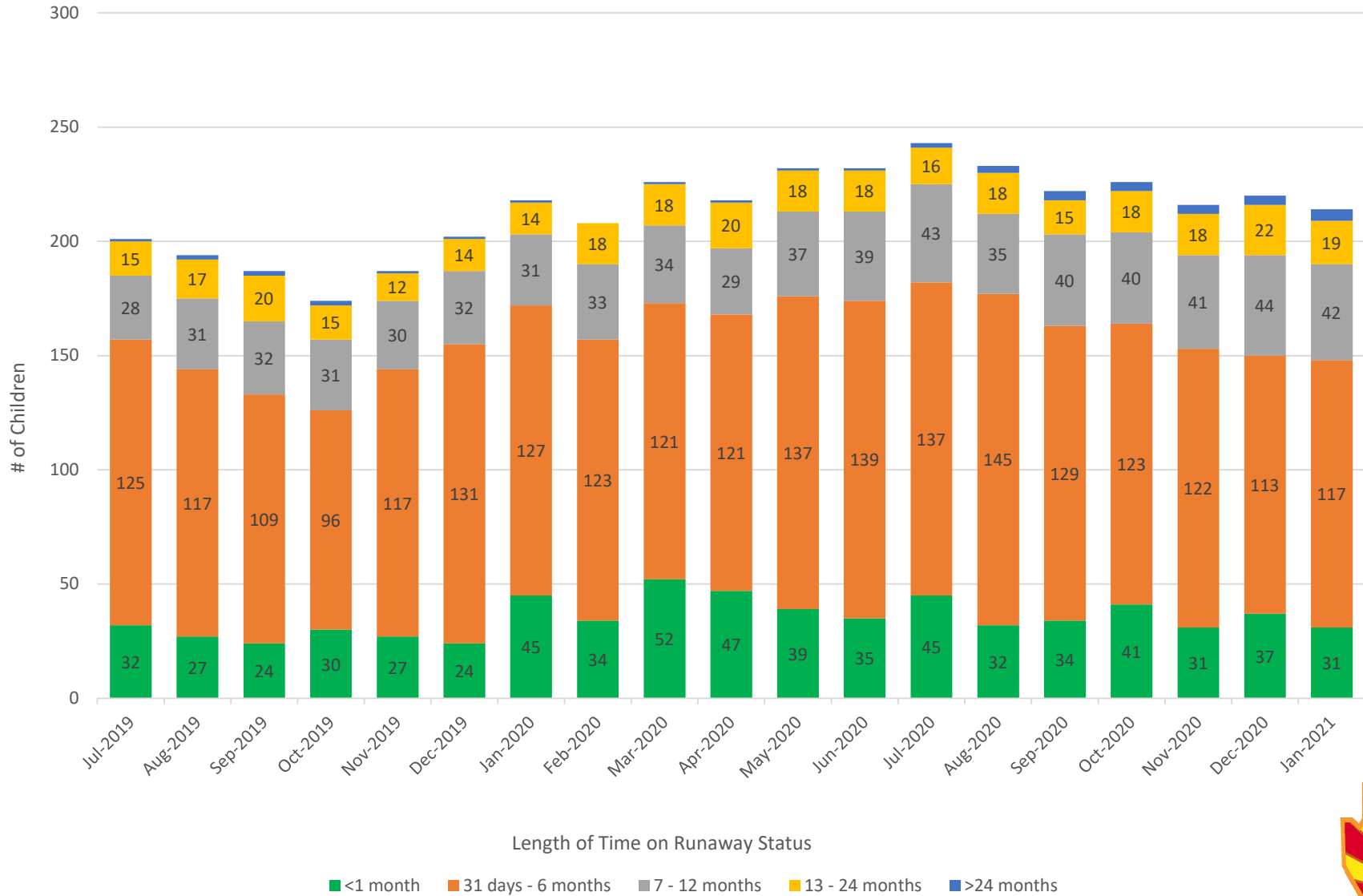

NOTE: January 2021 data is preliminary.
Data Source: AMPM - OOH Statewide, 1.9.2021

Missing Children

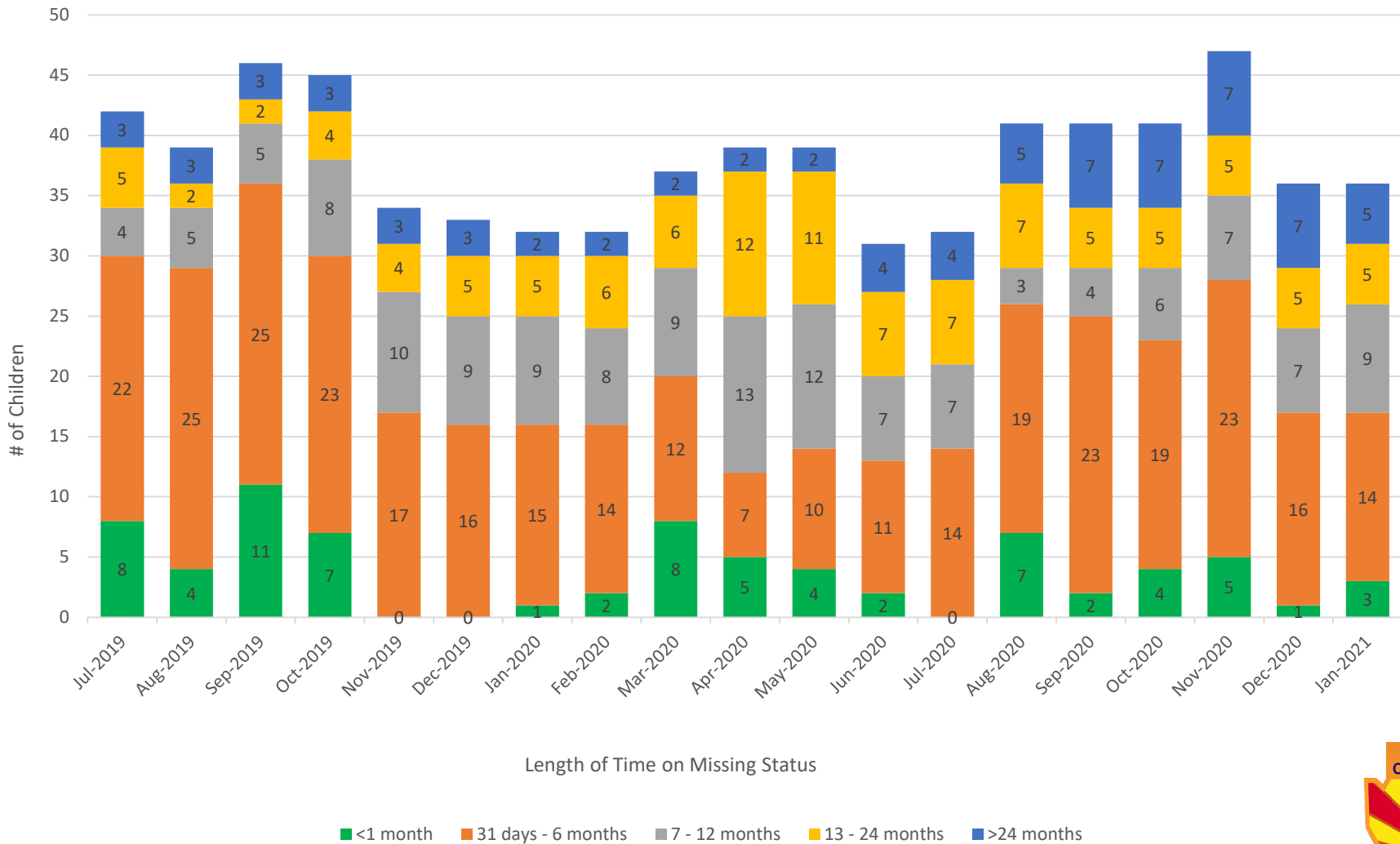

NOTE: January 2021 data is preliminary.
 Data Source: AMPM - OOH Statewide, 1.9.2021

Children in Specialized Foster Homes

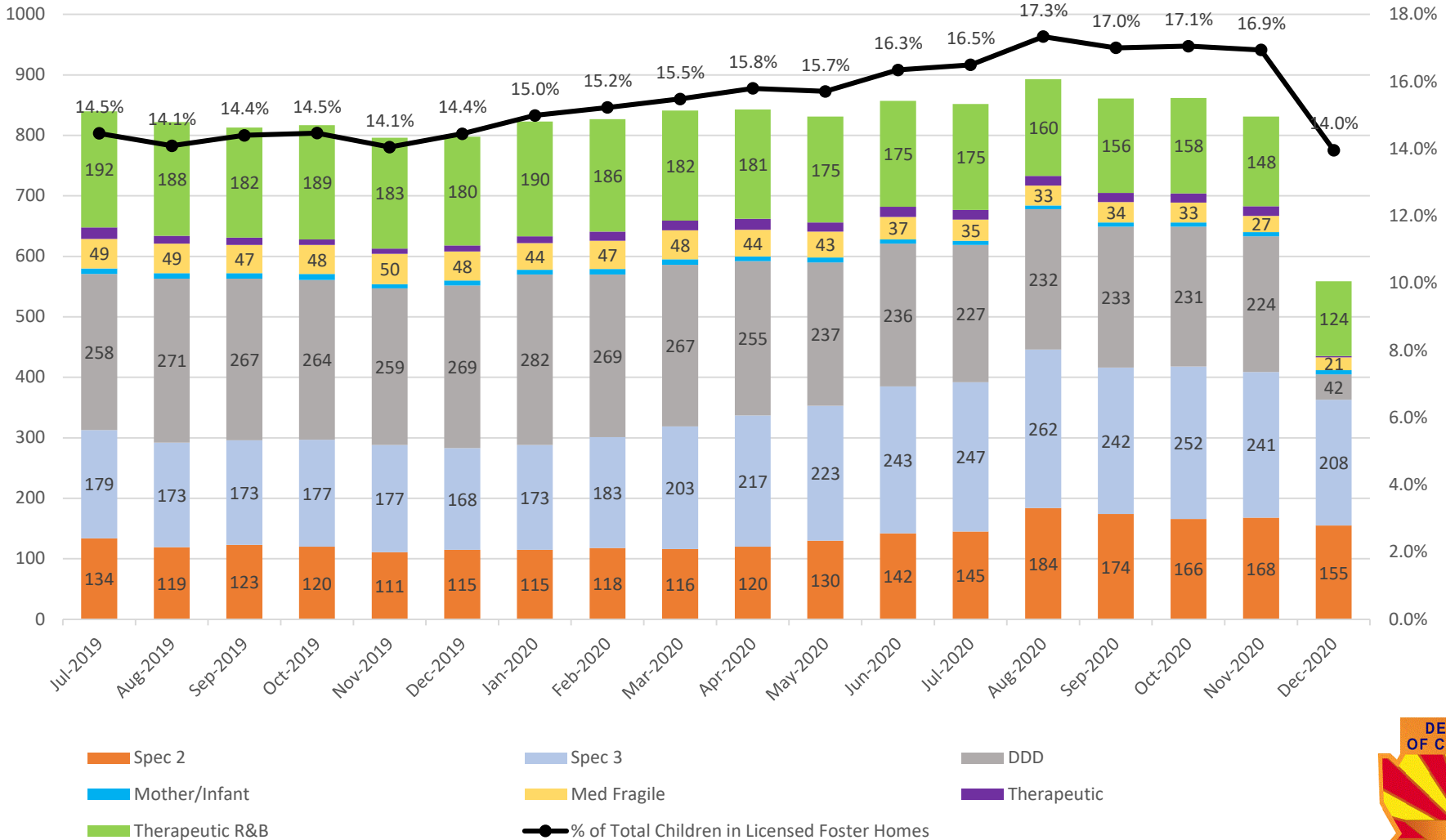

Data displayed is based on payments; December data is preliminary
 Data Source: Einstein-Apex Paid, 1.11.2021



Children Age 0 -17 in Congregate Care

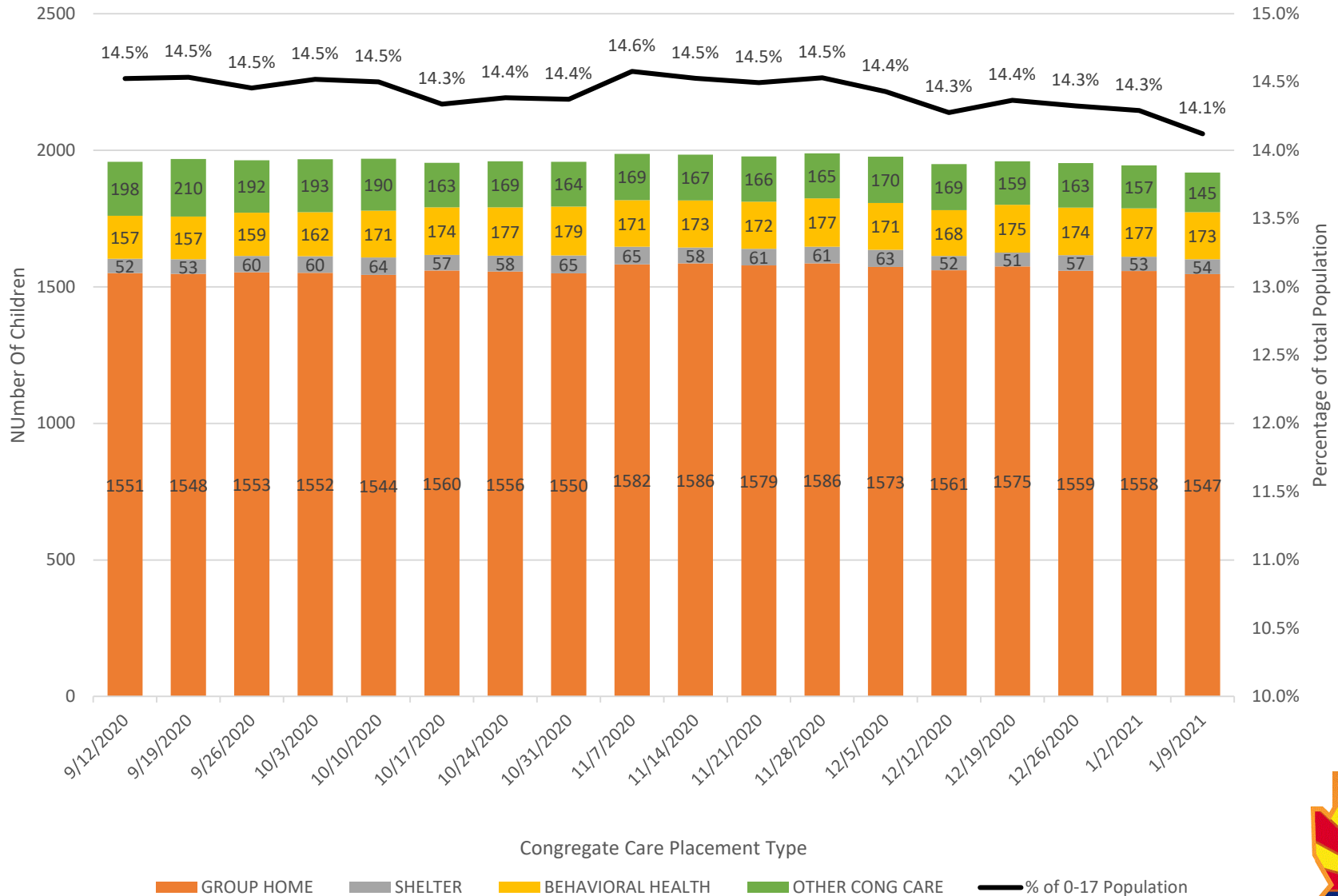

Data Source: AMPM - OOH Statewide

Children Age 0 - 17 in Group Home by Type

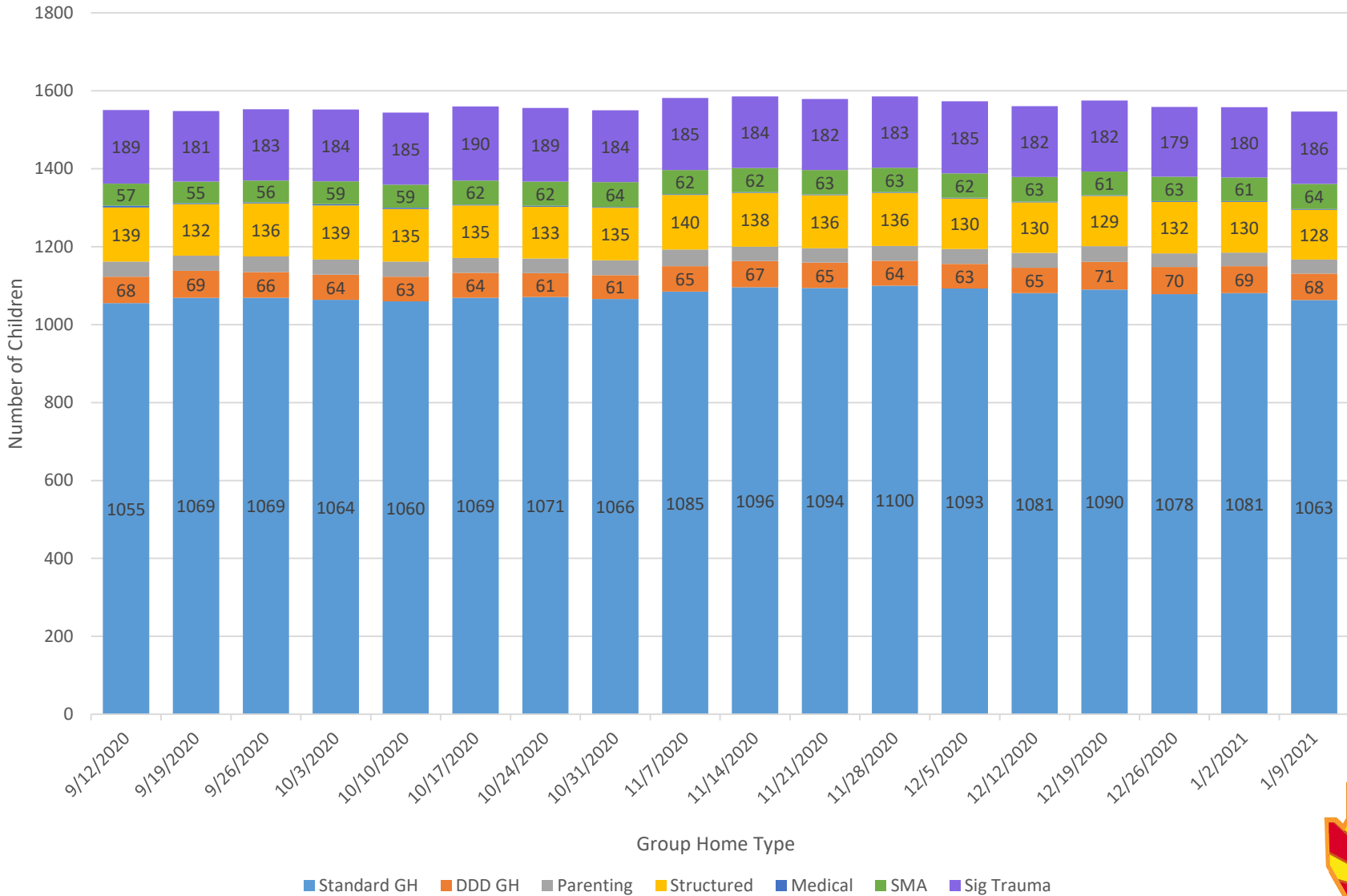

Data Source: AMPM - OOH Statewide



Extended Foster Care

Young Adults Turning 18 during the Month by Decision to Continue Services

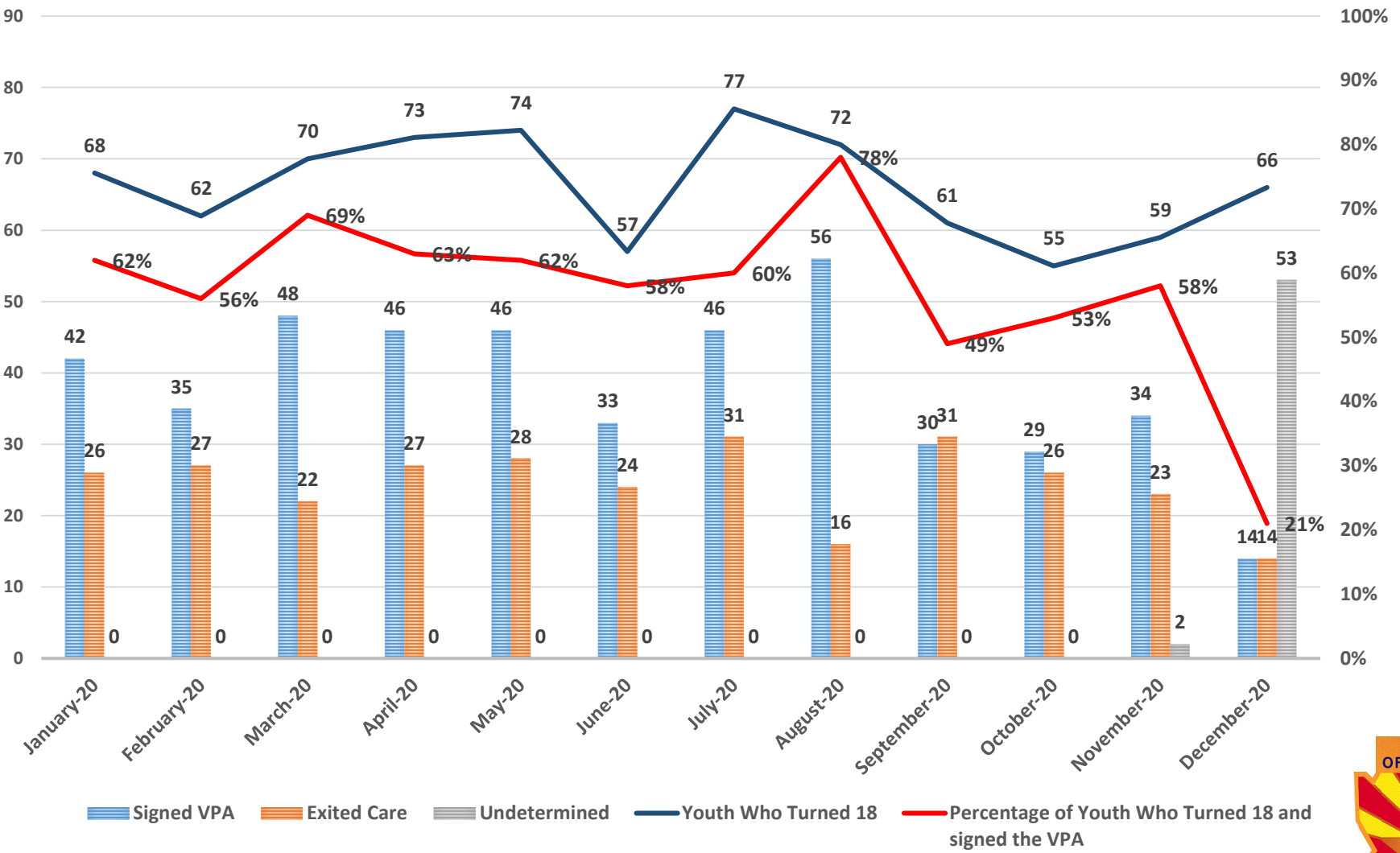

NOTE: December 2020 data is preliminary
 Data Source: Extended foster care unit, 1.11.2021



Extended FC – Exits Reasons

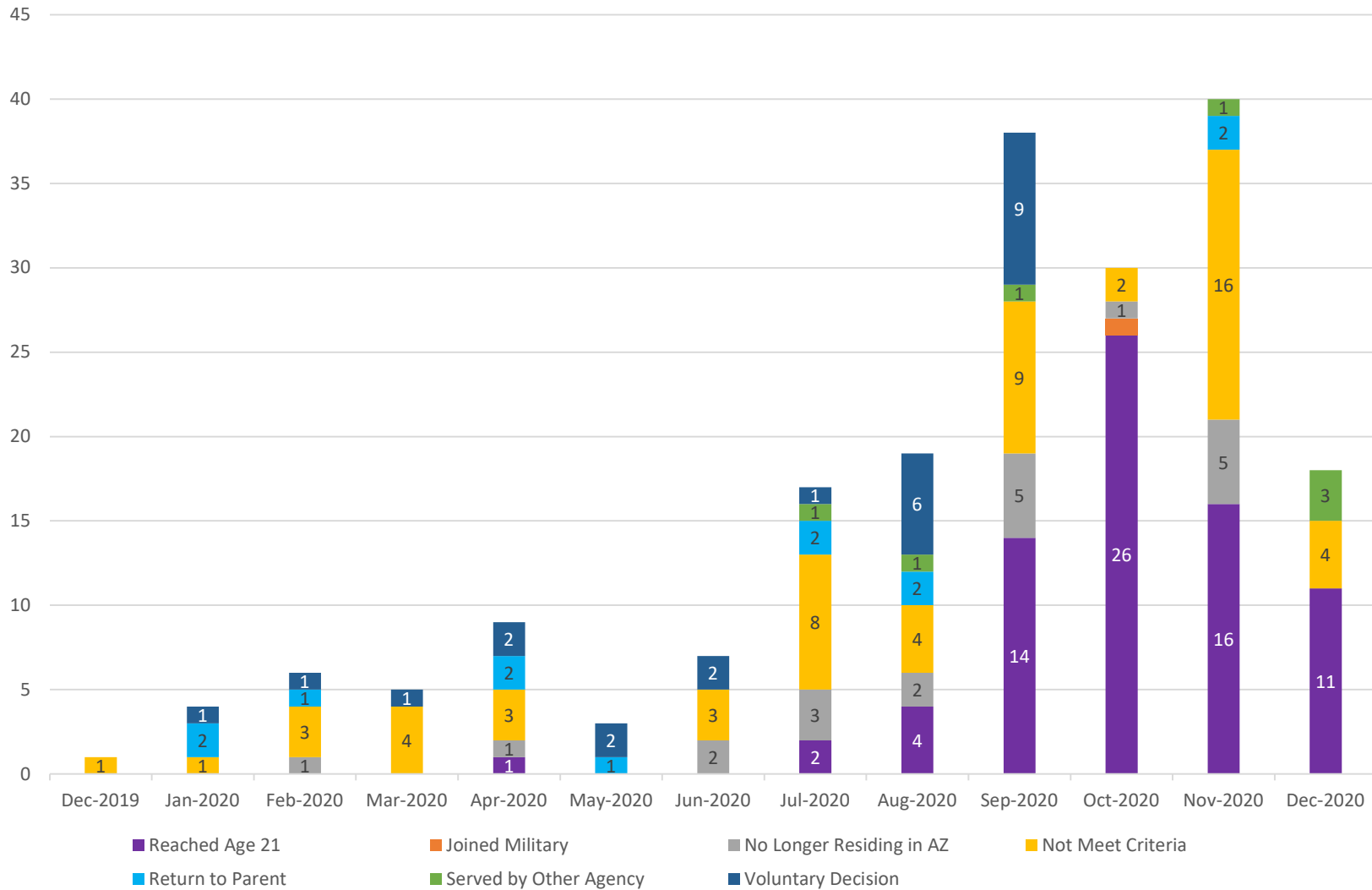

NOTE: December 2020 data is preliminary
 Data Source: Extended foster care unit, 1.4.2021



Children in Out-of-Home Care (18-21 years old)

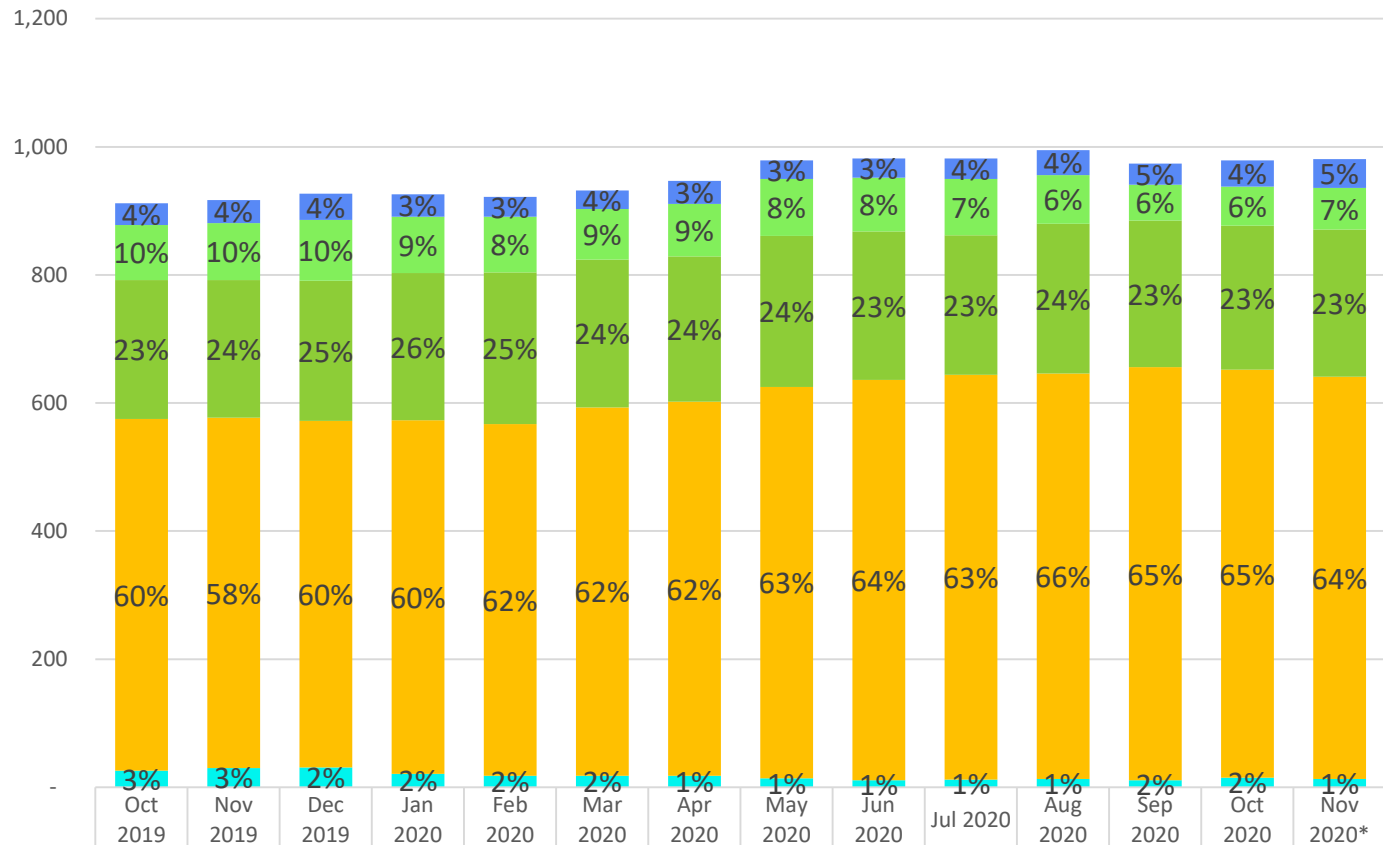

	Oct 2019	Nov 2019	Dec 2019	Jan 2020	Feb 2020	Mar 2020	Apr 2020	May 2020	Jun 2020	Jul 2020	Aug 2020	Sep 2020	Oct 2020	Nov 2020*
Unlicensed (Primarily Kinship)	34	36	41	35	31	29	36	29	30	32	39	33	41	45
Foster Care	86	89	95	88	87	79	82	89	84	88	76	56	61	65
Congregate Care	217	215	219	230	237	231	227	236	232	218	234	229	225	230
Independent Living	549	547	541	552	549	575	584	611	625	632	633	645	637	628
Other	26	30	31	21	18	18	18	14	11	12	13	11	15	13
Total in Out-of-Home Care	912	917	927	926	922	932	947	979	982	982	995	974	979	981



NOTE: November 2020 data is preliminary
Data Source: DCS Monthly Out-of-Home Care Report, 12.21.2020

Service Referral Waitlist

Average Age of all referrals on Waitlist by County Type

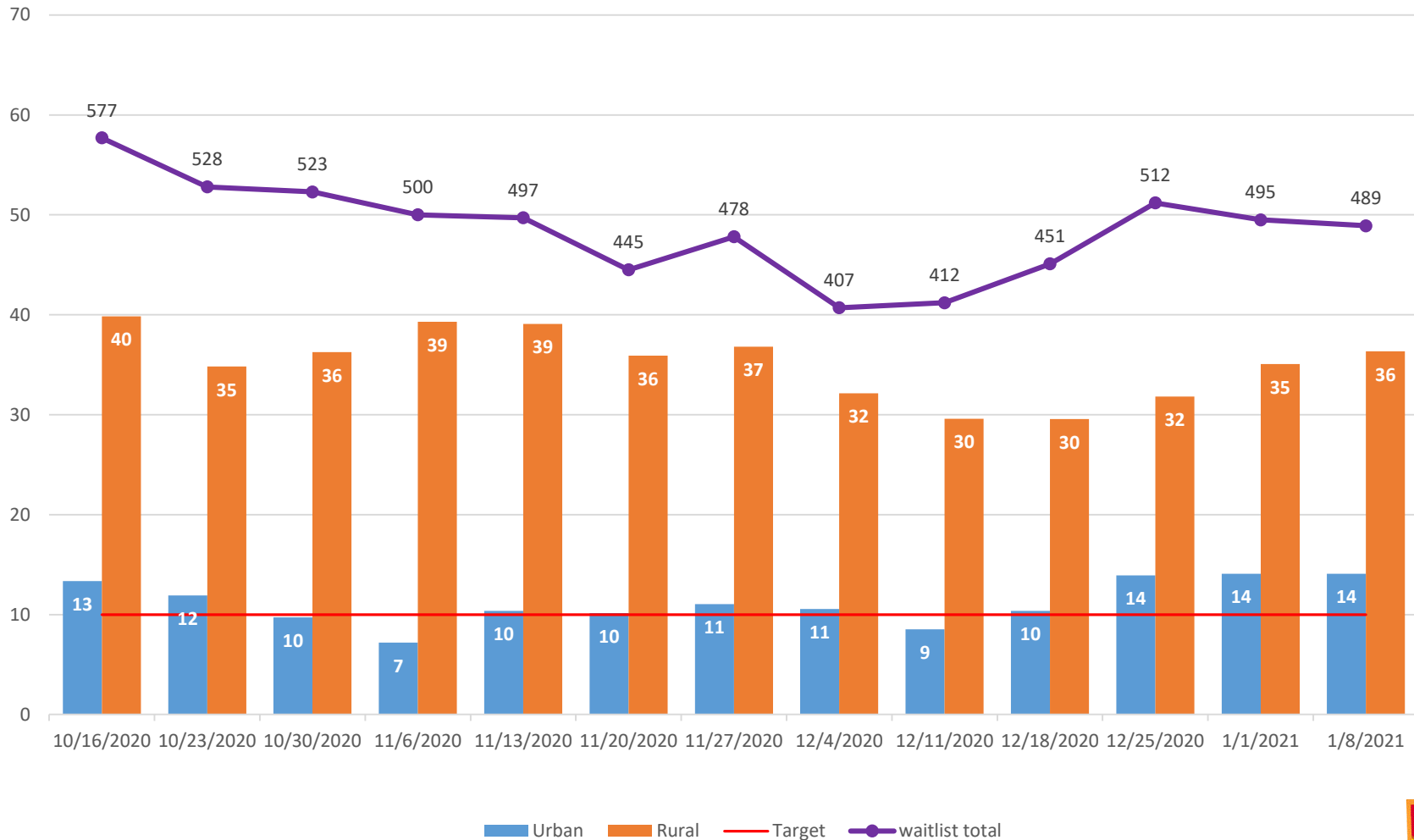

Data Source: Weekly DCS Waitlist Report